

11-10520 In dulci jubilo:
Three Christmas carols for handbells

arr. Theodore Beck

3 octaves \$2.95

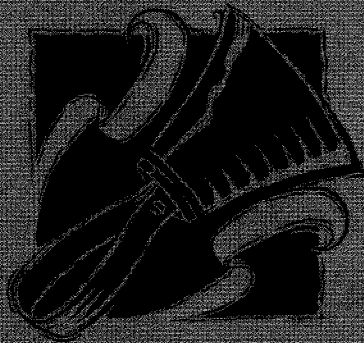

In dulci jubilo

Three Christmas carols for handbells
arr. Theodore Beck

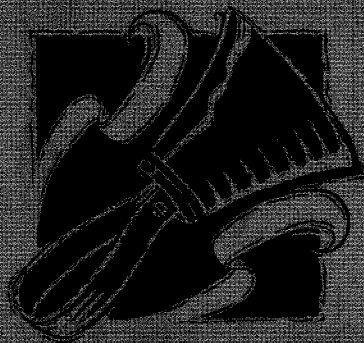
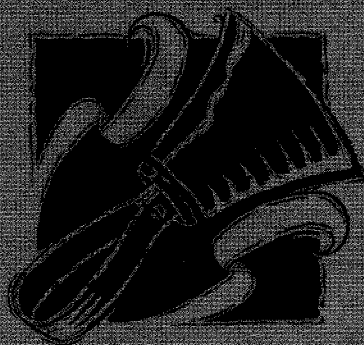

3 octave handbells

In dulci jubilo

Bells used: 3 octaves (29 bells)

in one (♩. = 63)

German carol, 14th c.
arr. Theodore Beck

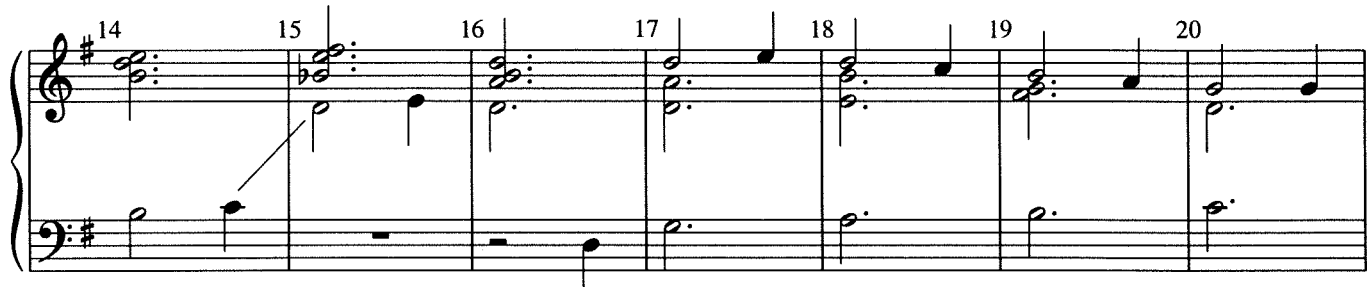
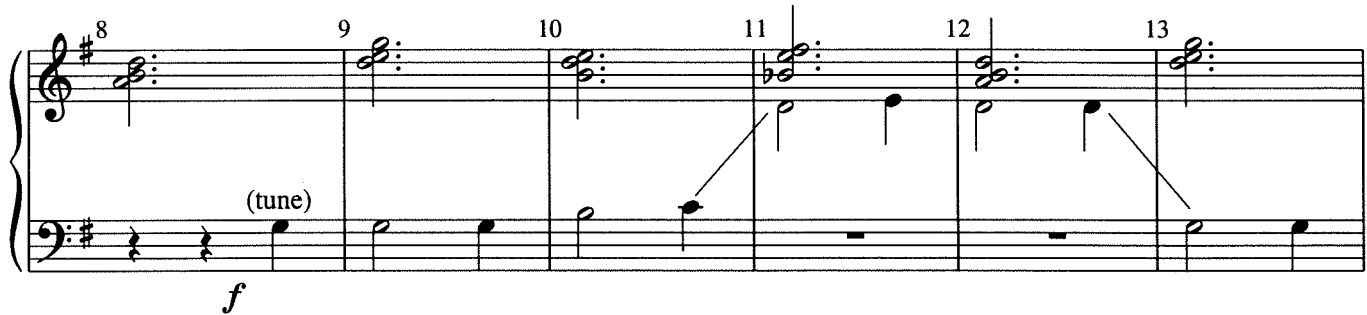
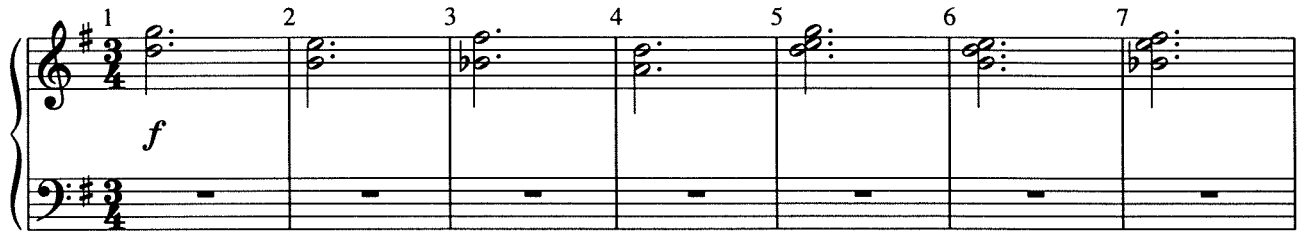

In dulci jubilo: Three Christmas carols for handbells by Theodore Beck, code 11-10520

Copyright © 1994 Augsburg Fortress. All rights reserved. Printed in U.S.A.

Duplication in any form prohibited without publisher's written permission.

1 2 3 4 5 6 7 8 9 0 1 2 3 4 5 6 7 8 9

Measures 28-34:

- 28: Chords G4, B4, D5.
- 29: Chords G4, B4, D5.
- 30: Chords G4, B4, D5.
- 31: Chords G4, B4, D5.
- 32: Chords G4, B4, D5.
- 33: Chords G4, B4, D5.
- 34: Chords G4, B4, D5.

Measures 35-41:

- 35: Chords G4, B4, D5.
- 36: Chords G4, B4, D5.
- 37: Chords G4, B4, D5.
- 38: Chords G4, B4, D5.
- 39: Chords G4, B4, D5.
- 40: Chords G4, B4, D5.
- 41: Chords G4, B4, D5.

Measures 42-48:

- 42: Chords G4, B4, D5.
- 43: Chords G4, B4, D5.
- 44: Chords G4, B4, D5.
- 45: Chords G4, B4, D5.
- 46: Chords G4, B4, D5.
- 47: Chords G4, B4, D5.
- 48: Chords G4, B4, D5.

Measures 49-54:

- 49: Chords G4, B4, D5.
- 50: Chords G4, B4, D5.
- 51: Chords G4, B4, D5.
- 52: Chords G4, B4, D5.
- 53: Chords G4, B4, D5.
- 54: Chords G4, B4, D5.

Forest Green

Bells used: 3 octaves (20 bells)

19 20 21 22

23 24 25 26

27 28 29 30

31 32 33 34 35

Personent hodie

Bells used: 3 octaves (26), 4 octaves (28)

opt.

Strongly, with vigor (♩ = 116)

Piae Cantiones, 1582
arr. Theodore Beck

f

rit.

a tempo

1 2 3 4
5 6 7 8 9
10 11 12 13 14
15 (tune) 16 17 18 19

- *
* 3 oct. omit notes in ().
** 4 oct. omit notes in [].

40 41 42 43 44

45 46 47 48 49

50 51 52 53 54

55 56 57 58 59 60

rit.
