

Oh, Come, All Ye Faithful

Adeste fideles
attr. John F. Wade c. 1711-1786
arr. Theodore Beck

Bells used: 3 oct. (25 bells)

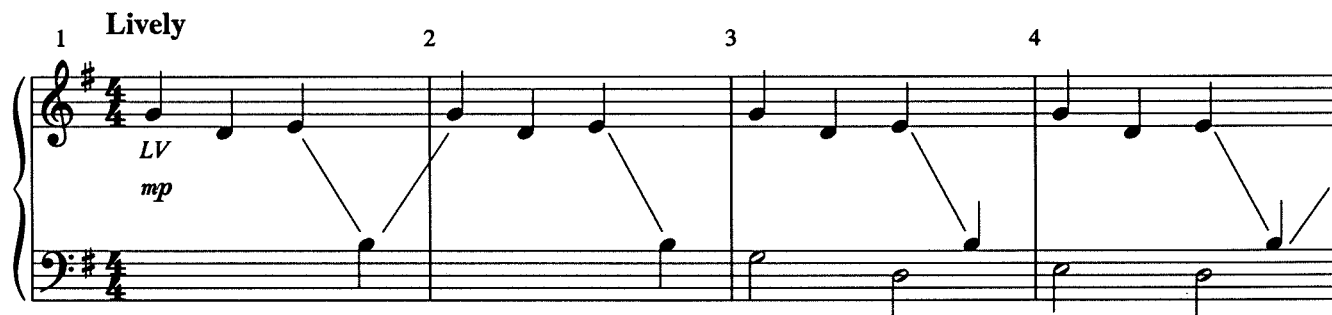

13 14 15 16

17 18 19 20

21 22 23 24

25 26 27 28

29 30 31

32 33 34

VCO

35 36 37 38

LV

39 40 41 42

43 44 45 46

47 48 49 50

51 52 53 54

55 56 57 58

59 60 61 62

63 64 65

66 67 68 69
